

REFERENCE DETAIL:

# STRUCTEAVENT SYSTEM SV

STRUCTURAL VENTED

U.S. Patent 7,143,557

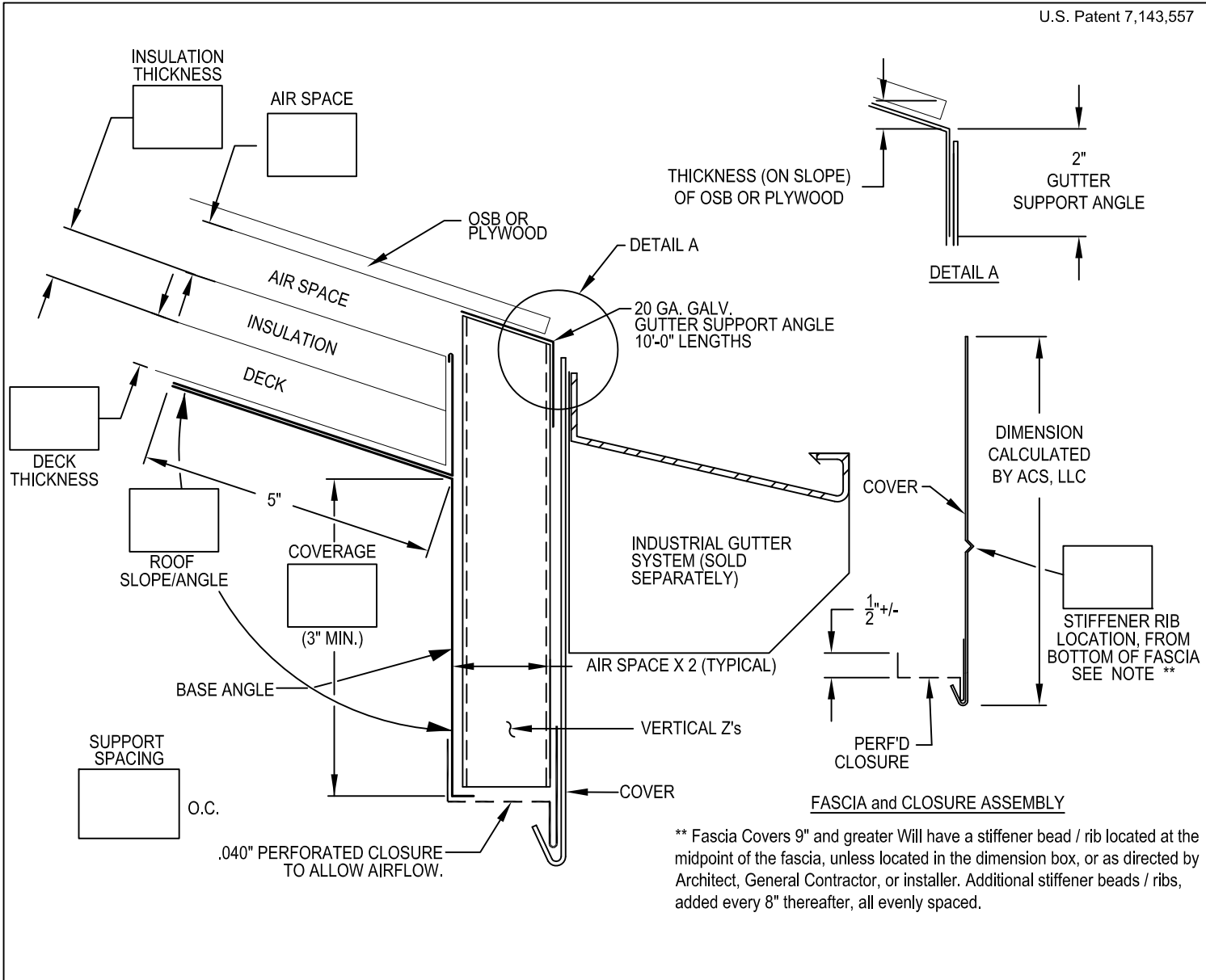

- COVER:**
- |  |   |
|--|---|
| <input type="checkbox"/> 22 Ga. (.81 mm) Galv. Steel | <input type="checkbox"/> 24 Ga. (.65 mm) Galv. Steel* |
| <input type="checkbox"/> .040" (1.01 mm) Aluminum*   | <input type="checkbox"/> .050" (1.27 mm) Aluminum     |
| <input type="checkbox"/> .063" (1.60 mm) Aluminum    | <input type="checkbox"/> Other: _____                 |
- Color: \_\_\_\_\_ Finish: \_\_\_\_\_

- PERFORATED CLOSURE:**
- |   |  |
|---|--|
| <input type="checkbox"/> .040" (1.01 mm) Bone White | <input type="checkbox"/> .040" (1.01 mm) Dark Bronze |
| <input type="checkbox"/> .040" (1.01 mm) Sandstone  |  |

**QUANTITIES:**  
 \_\_\_\_\_ Linear Feet (10'-0" (3.05 M Lengths) Include Waste As Required)

All Fasteners as provided by others  
 Base / Zee assembly shipped prefabricated  
 Fascia and Closures loose shipped.

Fabrication will proceed only after receipt of signed print approval.

**Print Approval:**  
 Architect and/or contractor shall verify all dimensions, sizes and quantities. All products to be installed in strict accordance with ACS, LLC printed instructions.  
 Approved by: \_\_\_\_\_  
 Date: \_\_\_\_\_

PROJECT:	 <b>ACS, LLC</b> 2550 Five Star Pkwy. Phone : 877-580-9756 Suite 116 Bessemer, AL 35022 www.acs-reps.com	
ARCHITECT:		
CONTRACTOR:	DATE: 6-30-10	SHT.# _____ OF _____
REPRESENTATIVE:	DRN BY: KK	DWG# _____
	CHK BY: HA	

REFERENCE DETAIL:

# STRUCTEAVENT SYSTEM SV

STRUCTURAL VENTED

U.S. Patent 7,143,557

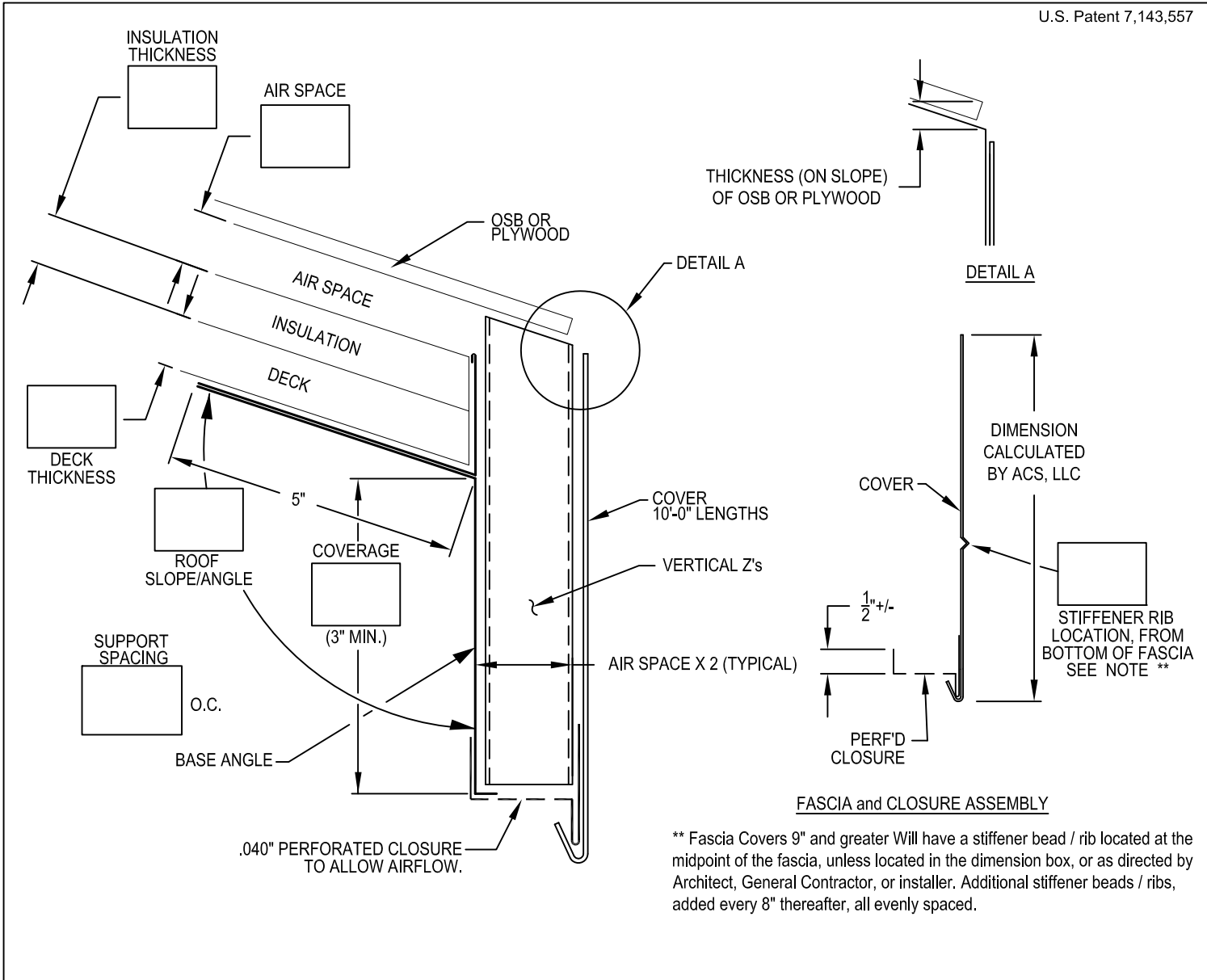

All Fasteners as provided by others  
 Base / Zee assembly shipped prefabricated  
 Fascia and Closures loose shipped.

Fabrication will proceed only after receipt of signed print approval.

## Print Approval:

Architect and/or contractor shall verify all dimensions, sizes and quantities. All products to be installed in strict accordance with ACS, LLC printed instructions.

Approved by: \_\_\_\_\_

Date: \_\_\_\_\_

### COVER:

- |  |   |
|--|---|
| <input type="checkbox"/> 22 Ga. (.81 mm) Galv. Steel | <input type="checkbox"/> 24 Ga. (.65 mm) Galv. Steel* |
| <input type="checkbox"/> .040" (1.01 mm) Aluminum*   | <input type="checkbox"/> .050" (1.27 mm) Aluminum     |
| <input type="checkbox"/> .063" (1.60 mm) Aluminum    | <input type="checkbox"/> Other: _____                 |

Color: \_\_\_\_\_

Finish: \_\_\_\_\_

### PERFORATED CLOSURE:

- |   |  |
|---|--|
| <input type="checkbox"/> .040" (1.01 mm) Bone White | <input type="checkbox"/> .040" (1.01 mm) Dark Bronze |
| <input type="checkbox"/> .040" (1.01 mm) Sandstone  |  |

### QUANTITIES:

\_\_\_\_\_ Linear Feet (10'-0" (3.05 M Lengths) Include Waste As Required

PROJECT:	
ARCHITECT:	
CONTRACTOR:	
REPRESENTATIVE:	



**ACS, LLC**  
 2550 Five Star Pkwy. Phone : 877-580-9756  
 Suite 116  
 Bessemer, AL 35022 www.acs-reps.com

DATE: 06-30-10	SHT.# _____ OF _____
DRN BY: KK	
CHK BY: HA	DWG# _____ X