

REFERENCE DETAIL:

STRUCTEAVENT SYSTEM NSVA

NON-STRUCTURAL VENTILATED ATTIC

U.S. Patent 7,143,557

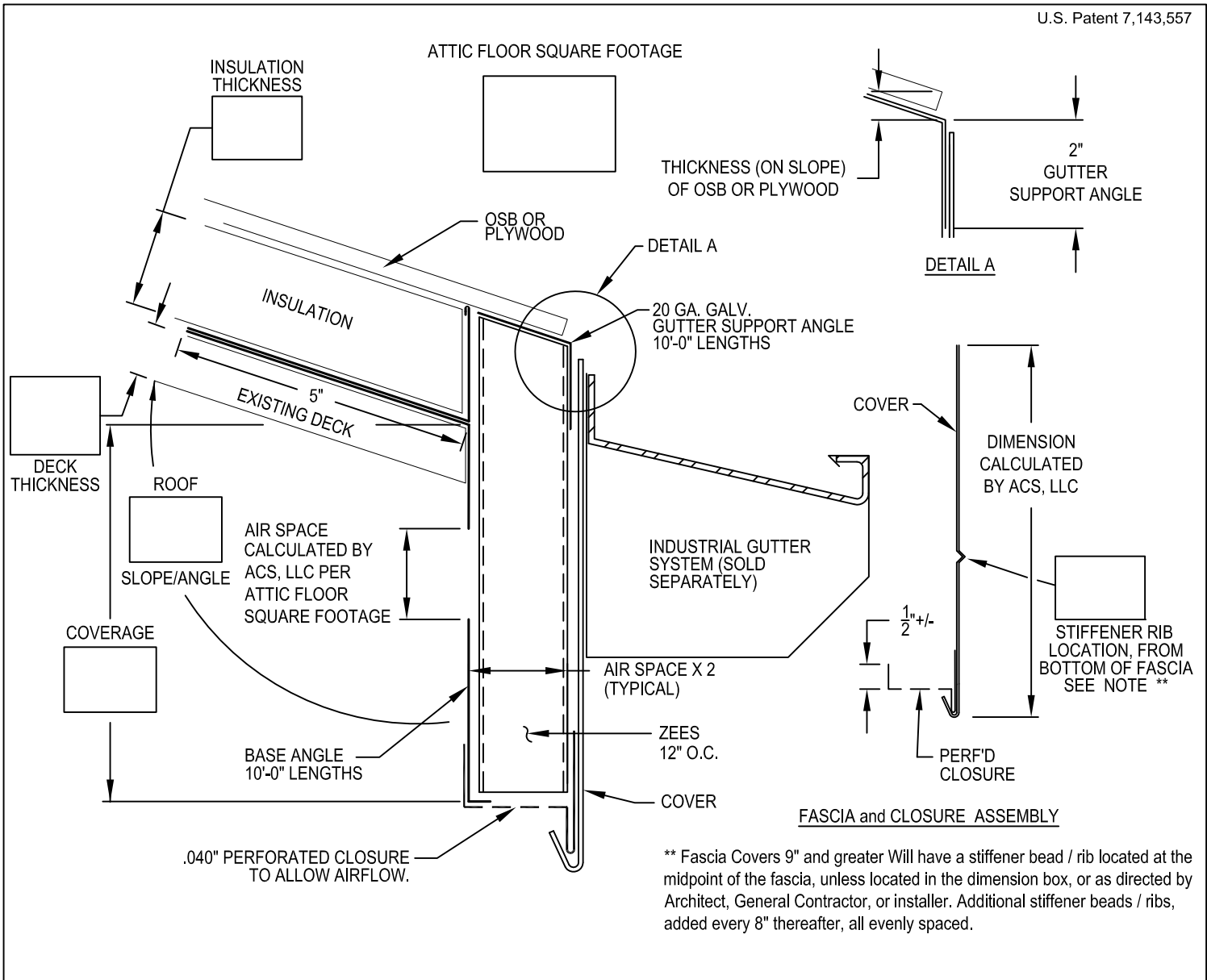

All Fasteners as provided by others
 Base / Zee assembly shipped prefabricated
 Fascia and Closures loose shipped.

Fabrication will proceed only after receipt of signed print approval.

Print Approval:
 Architect and/or contractor shall verify all dimensions, sizes and quantities. All products to be installed in strict accordance with ACS, LLC printed instructions.
 Approved by: _____
 Date: _____

COVER:
 22 Ga. (.81 mm) Galv. Steel
 .040" (1.01 mm) Aluminum*
 .063" (1.60 mm) Aluminum
 24 Ga. (.65 mm) Galv. Steel*
 .050" (1.27 mm) Aluminum
 Other: _____
 Color: _____ Finish: _____

PERFORATED CLOSURE:
 .040" (1.01 mm) Bone White
 .040" (1.01 mm) Dark Bronze
 .040" (1.01 mm) Sandstone

QUANTITIES:
 _____ Linear Feet (10'-0" (3.05 M Lengths) Include Waste As Required)

PROJECT:	
ARCHITECT:	
CONTRACTOR:	
REPRESENTATIVE:	

 ACS, LLC 2550 Five Star Pkwy. Suite 116 Bessemer, AL 35022 www.acs-reps.com	DATE: 6-30-10	SHT.# _____ OF _____
	DRN BY: KK	
	CHK BY: HA	DWG# _____ X

REFERENCE DETAIL:

STRUCTEAVENT SYSTEM NSVA

NON-STRUCTURAL VENTILATED ATTIC

U.S. Patent 7,143,557

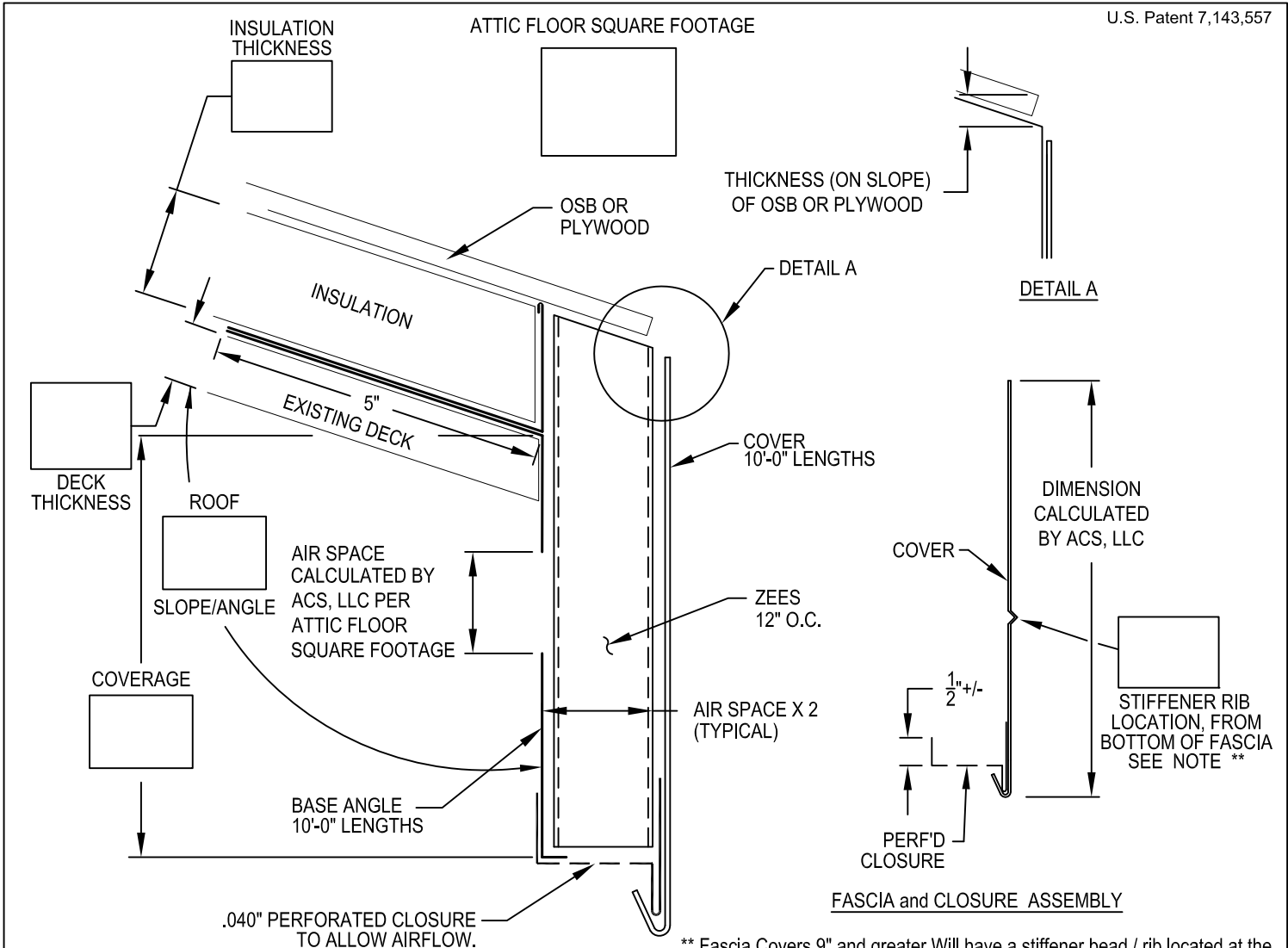

** Fascia Covers 9" and greater Will have a stiffener bead / rib located at the midpoint of the fascia, unless located in the dimension box, or as directed by Architect, General Contractor, or installer. Additional stiffener beads / ribs, added every 8" thereafter, all evenly spaced.

All Fasteners as provided by others
 Base / Zee assembly shipped prefabricated
 Fascia and Closures loose shipped.

Fabrication will proceed only after receipt of signed print approval.

Print Approval:

Architect and/or contractor shall verify all dimensions, sizes and quantities. All products to be installed in strict accordance with ACS, LLC printed instructions.

Approved by: _____
 Date: _____

COVER:

<input type="checkbox"/> 22 Ga. (.81 mm) Galv. Steel	<input type="checkbox"/> 24 Ga. (.65 mm) Galv. Steel*
<input type="checkbox"/> .040" (1.01 mm) Aluminum*	<input type="checkbox"/> .050" (1.27 mm) Aluminum
<input type="checkbox"/> .063" (1.60 mm) Aluminum	<input type="checkbox"/> Other: _____

Color: _____ Finish: _____

PERFORATED CLOSURE:

<input type="checkbox"/> .040" (1.01 mm) Bone White	<input type="checkbox"/> .040" (1.01 mm) Dark Bronze
<input type="checkbox"/> .040" (1.01 mm) Sandstone	

QUANTITIES:

_____ Linear Feet (10'-0" (3.05 M Lengths) Include Waste As Required

PROJECT:	
ARCHITECT:	
CONTRACTOR:	
REPRESENTATIVE:	

 ACS, LLC 2550 Five Star Pkwy. Phone : 877-580-9756 Suite 116 Bessemer, AL 35022 www.acs-reps.com	DATE: 6-30-10	SHT.# ____ OF ____
	DRN BY: KK	
	CHK BY: HA	DWG# _____ X

REFERENCE DETAIL:

STRUCTEAVENT SYSTEM NSVA

NON-STRUCTURAL VENTILATED ATTIC

U.S. Patent 7,143,557

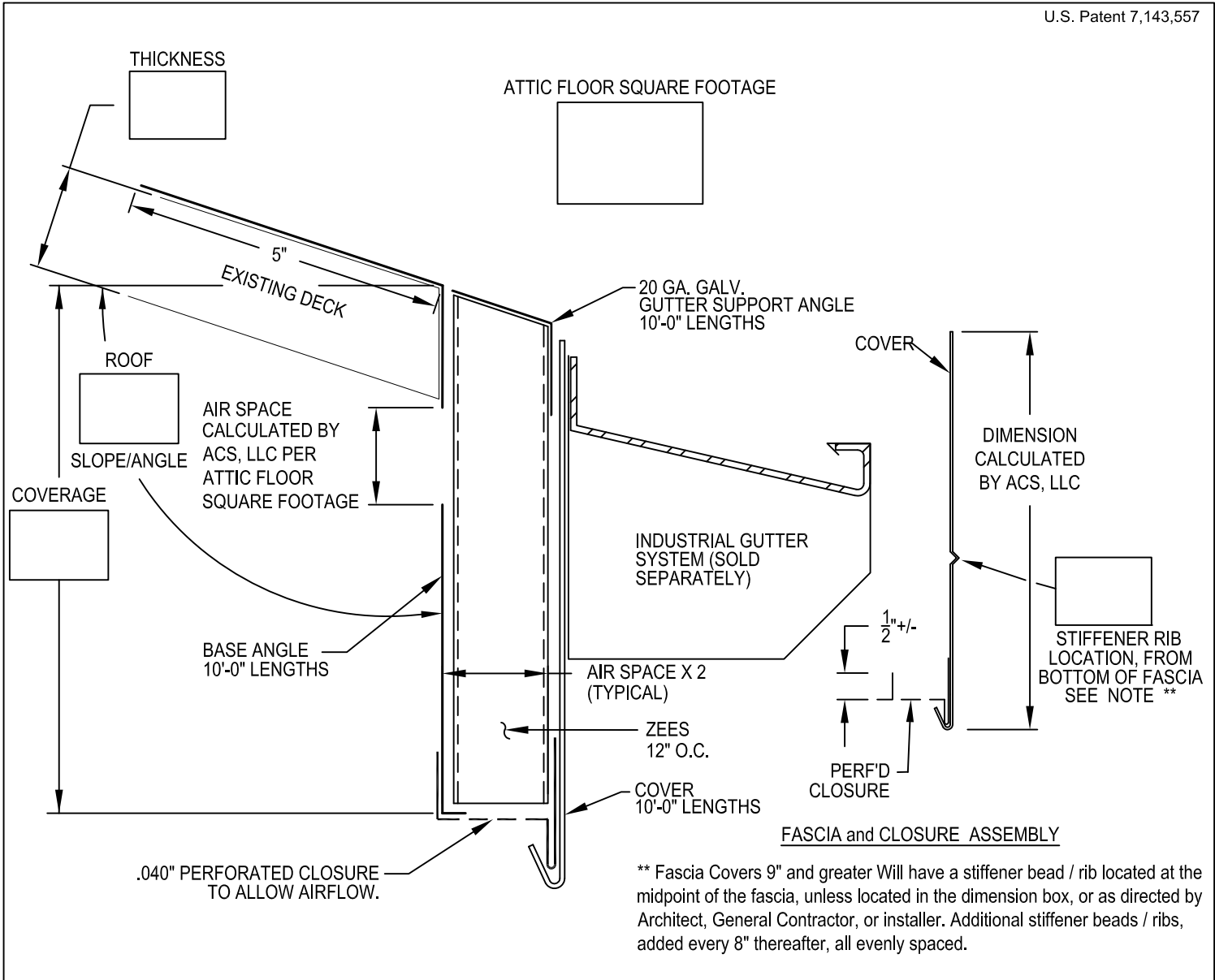

** Fascia Covers 9" and greater Will have a stiffener bead / rib located at the midpoint of the fascia, unless located in the dimension box, or as directed by Architect, General Contractor, or installer. Additional stiffener beads / ribs, added every 8" thereafter, all evenly spaced.

All Fasteners as provided by others
 Base / Zee assembly shipped prefabricated
 Fascia and Closures loose shipped.

Fabrication will proceed only after receipt of signed print approval.

Print Approval:

Architect and/or contractor shall verify all dimensions, sizes and quantities. All products to be installed in strict accordance with ACS, LLC printed instructions.

Approved by: _____
 Date: _____

COVER:

<input type="checkbox"/> 22 Ga. (.81 mm) Galv. Steel	<input type="checkbox"/> 24 Ga. (.65 mm) Galv. Steel*
<input type="checkbox"/> .040" (1.01 mm) Aluminum*	<input type="checkbox"/> .050" (1.27 mm) Aluminum
<input type="checkbox"/> .063" (1.60 mm) Aluminum	<input type="checkbox"/> Other: _____

Color: _____ Finish: _____

PERFORATED CLOSURE:

<input type="checkbox"/> .040" (1.01 mm) Bone White	<input type="checkbox"/> .040" (1.01 mm) Dark Bronze
<input type="checkbox"/> .040" (1.01 mm) Sandstone	

QUANTITIES:
 _____ Linear Feet (10'-0" (3.05 M Lengths) Include Waste As Required

PROJECT:	 ACS, LLC 2550 Five Star Pkwy. Phone : 877-580-9756 Suite 116 Bessemer, AL 35022 www.acs-reps.com	
ARCHITECT:		
CONTRACTOR:	DATE: 6-30-10	SHT.# _____ OF _____
REPRESENTATIVE:	DRN BY: KK	DWG# _____
	CHK BY: HA	

REFERENCE DETAIL:

STRUCTEAVENT SYSTEM NSVA

NON-STRUCTURAL VENTILATED ATTIC

U.S. Patent 7,143,557

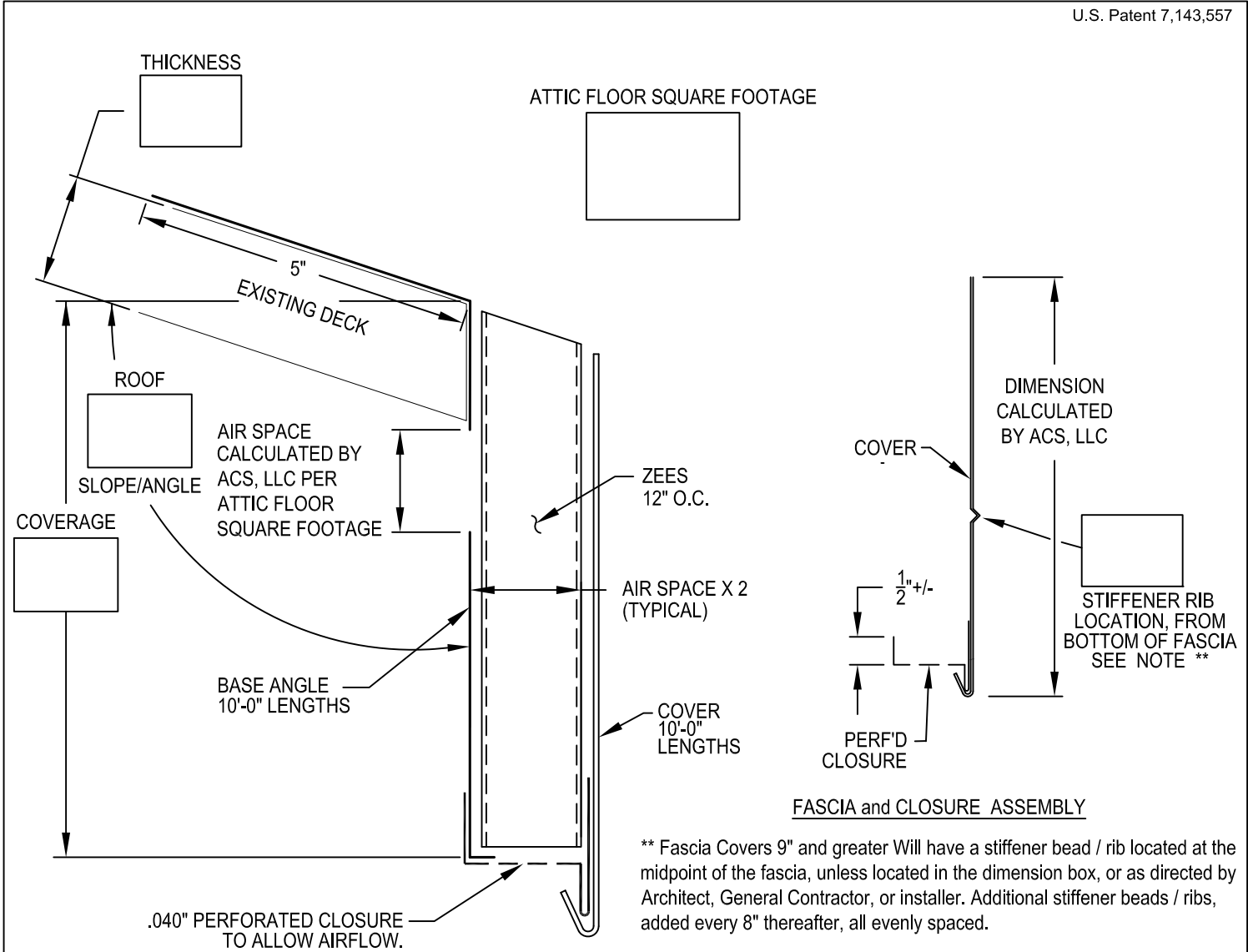

FASCIA and CLOSURE ASSEMBLY

** Fascia Covers 9" and greater Will have a stiffener bead / rib located at the midpoint of the fascia, unless located in the dimension box, or as directed by Architect, General Contractor, or installer. Additional stiffener beads / ribs, added every 8" thereafter, all evenly spaced.

All Fasteners as provided by others
 Base / Zee assembly shipped prefabricated
 Fascia and Closures loose shipped.

Fabrication will proceed only after receipt of signed print approval.

Print Approval:

Architect and/or contractor shall verify all dimensions, sizes and quantities. All products to be installed in strict accordance with ACS, LLC printed instructions.

Approved by: _____
 Date: _____

COVER:

<input type="checkbox"/> 22 Ga. (.81 mm) Galv. Steel	<input type="checkbox"/> 24 Ga. (.65 mm) Galv. Steel*
<input type="checkbox"/> .040" (1.01 mm) Aluminum*	<input type="checkbox"/> .050" (1.27 mm) Aluminum
<input type="checkbox"/> .063" (1.60 mm) Aluminum	<input type="checkbox"/> Other: _____

Color: _____ Finish: _____

PERFORATED CLOSURE:

<input type="checkbox"/> .040" (1.01 mm) Bone White	<input type="checkbox"/> .040" (1.01 mm) Dark Bronze
<input type="checkbox"/> .040" (1.01 mm) Sandstone	

QUANTITIES:

_____ Linear Feet (10'-0" (3.05 M Lengths) Include Waste As Required

PROJECT:	 ACS, LLC 2550 Five Star Pkwy. Phone : 877-580-9756 Suite 116 Bessemer, AL 35022 www.acs-reps.com	
ARCHITECT:		
CONTRACTOR:	DATE: 6-30-10	SHT.# _____ OF _____
REPRESENTATIVE:	DRN BY: KK	DWG# _____ X
	CHK BY: HA	