

REFERENCE DETAIL:

# STRUCTEAVENT SYSTEM NSGRZ

NON-STRUCTURAL GABLE / RAKE WITH ZEE'S

U.S. Patent 7,143,557

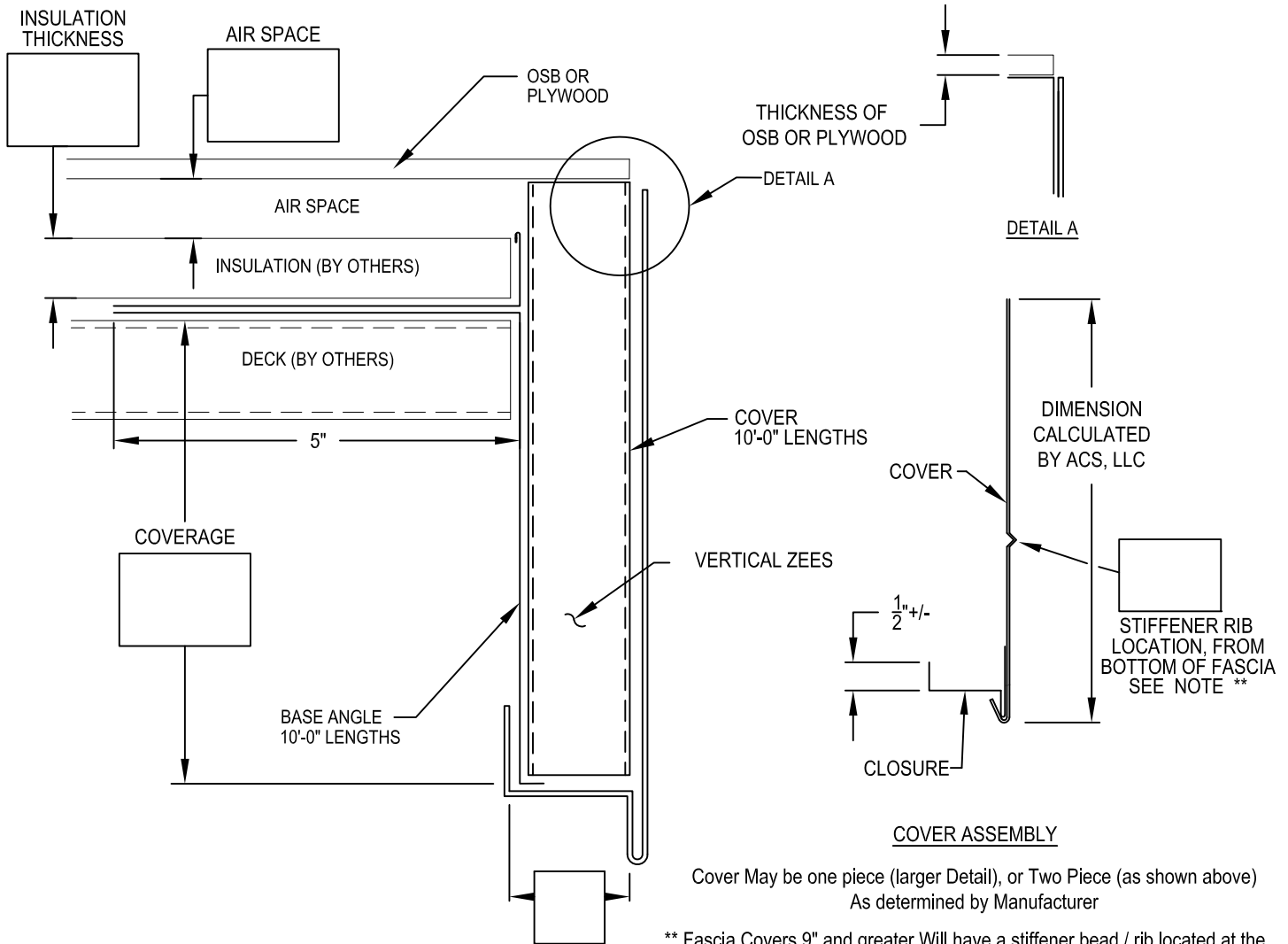

All Fasteners as provided by others  
 Base / Zee assembly shipped prefabricated  
 Fascia and Closures loose shipped.

\*\* Fascia Covers 9" and greater Will have a stiffener bead / rib located at the midpoint of the fascia, unless located in the dimension box, or as directed by Architect, General Contractor, or installer. Additional stiffener beads / ribs, added every 8" thereafter, all evenly spaced.

Fabrication will proceed only after receipt of signed print approval. <b>Print Approval:</b> Architect and/or contractor shall verify all dimensions, sizes and quantities. All products to be installed in strict accordance with ACS, LLC printed instructions. Approved by: _____ Date: _____	<b>COVER:</b> <input type="checkbox"/> 22 Ga. (.81 mm) Galv. Steel* <input type="checkbox"/> 24 Ga. (.65 mm) Galv. Steel <input type="checkbox"/> .040" (1.01 mm) Aluminum* <input type="checkbox"/> .050" (1.27 mm) Aluminum <input type="checkbox"/> .063" (1.60 mm) Aluminum <input type="checkbox"/> Other: _____ Color: _____      Finish: _____
	<b>QUANTITIES:</b> _____ Linear Feet (10'-0" (3.05 M Lengths) Include Waste As Required)

PROJECT:	 <b>ACS, LLC</b> 2550 Five Star Pkwy. Phone : 877-580-9756 Suite 116 Bessemer, AL 35022 www.acs-reps.com	
ARCHITECT:		
CONTRACTOR:	DATE: 6-30-10	SHT.# _____ OF _____
REPRESENTATIVE:	DRN BY: KK	DWG# _____
	CHK BY: HA	